

July 25, 2023

EdTest.ai

© territorium

Your New Assessment Engine

Peg Thomsen

Senior Specialist, Product Manager
peg.thomsen@territorium.com

Eric Stoller

Vice President of Digital
eric@territorium.com

Make Skills and Competencies Count for Success.

“Through Territorium’s CLR, we are able to gather the evidence we need for validating student competencies and skills and empower our students to articulate their capabilities far greater than what a transcript can do.”

Dr. Solomon Alao
Assistant Vice President
Outcome Assessment
Morgan State University

Assessment Services

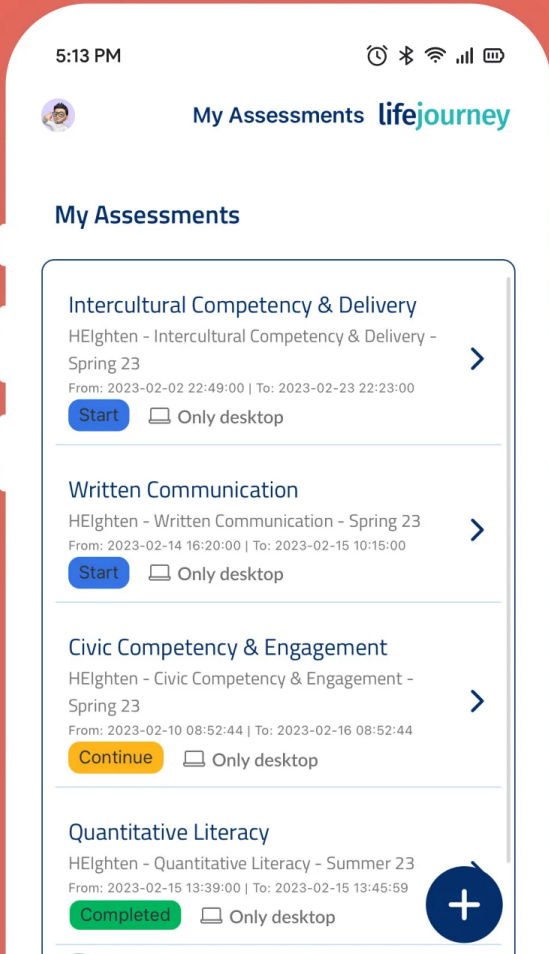

Comprehensive Learner Record

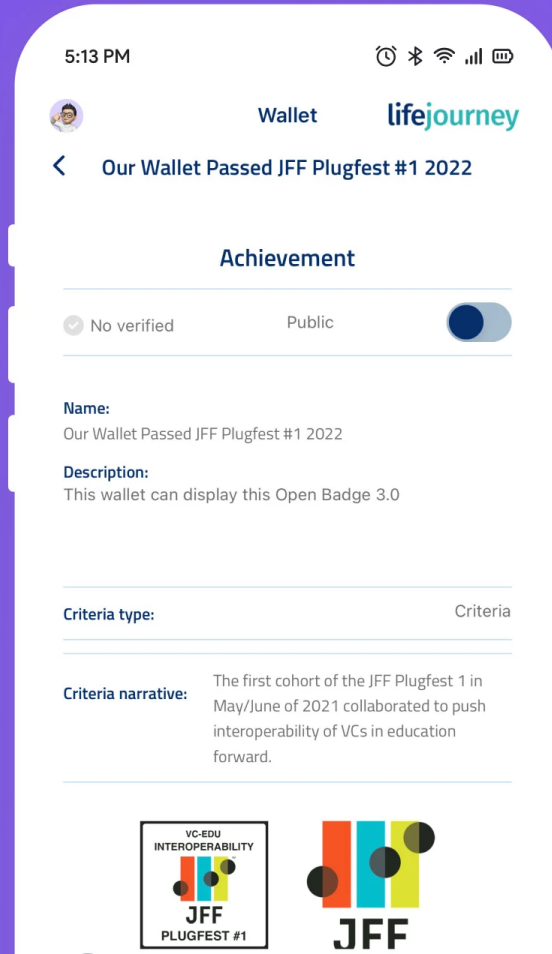

CareerBit

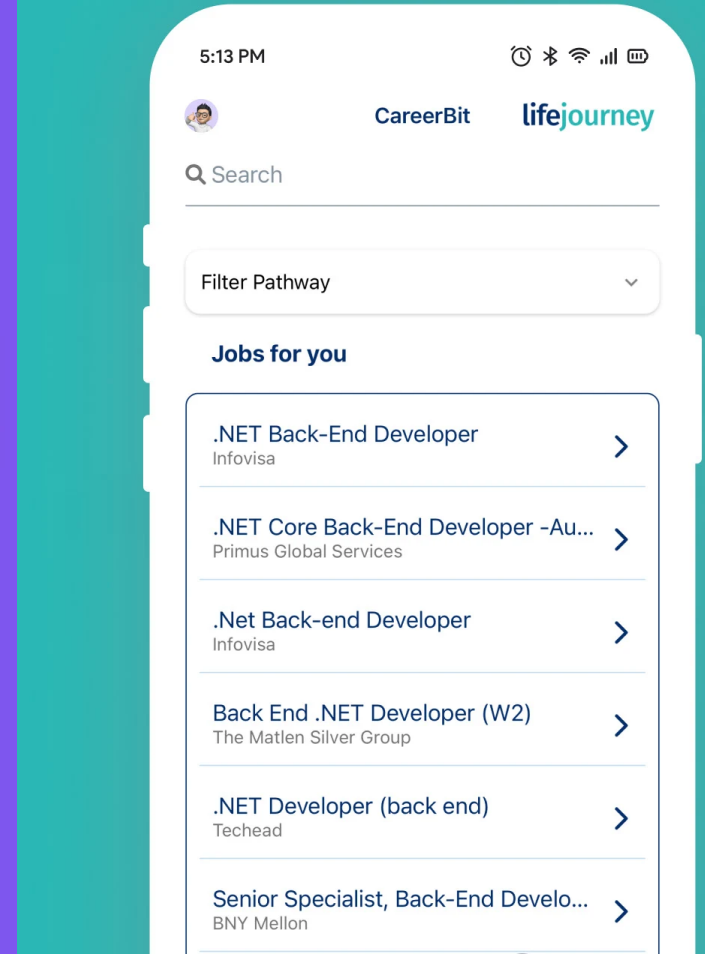

 **territorium**

Key partners

UNIVERSITY OF CAPE TOWN
IYUNIVESITHI YASEKAPA • UNIVERSITEIT VAN KAAPSTAD

UCI University of California, Irvine

 **CHAPMAN UNIVERSITY**

Instituto Politécnico Nacional

 **NORTHWOOD UNIVERSITY**

MORGAN STATE UNIVERSITY™

 **AUBURN UNIVERSITY**

TEXAS TECH UNIVERSITY.

 **THE UNIVERSITY OF ARIZONA GLOBAL CAMPUS**

 **Hope COLLEGE**

UNIVERSITY OF GEORGIA

Intelligent test authoring, delivery, and monitoring with a suite of identity verification tools that guarantee results credibility.

Over 4 million tests are delivered annually using EdTest.Ai in 15 countries!

Test Creation

- Passages
- Questions
 - Multiple formats
- Forms
 - Surveys
 - Tests
- Tests
- QTI Import

Name	Question Type	Created at	Actions
MathEquationsExample	Single choice	2023-02-24 03:08:15	[Eye] [Edit] [Delete] [Duplicate]
QBreak	Single choice	2023-03-14 20:59:38	[Eye] [Edit] [Delete] [Duplicate]
S2Q1	Single choice	2023-03-09 21:58:01	[Eye] [Edit] [Delete] [Duplicate]
S2Q2	Single choice	2023-03-09 22:01:33	[Eye] [Edit] [Delete] [Duplicate]
S3Q3	Blank	2023-03-10 03:42:36	[Eye] [Edit] [Delete] [Duplicate]
S3Q4	Dropdown	2023-04-25 22:59:32	[Eye] [Edit] [Delete] [Duplicate]
WH1	Single choice	2023-02-24 02:41:07	[Eye] [Edit] [Delete] [Duplicate]
WH2	Single choice	2023-02-24 02:42:29	[Eye] [Edit] [Delete] [Duplicate]
WH3	Multiple choice	2023-02-24 02:47:47	[Eye] [Edit] [Delete] [Duplicate]
WH4	Dropdown	2023-02-24 02:55:01	[Eye] [Edit] [Delete] [Duplicate]

EdTest.ai

ID Verification with Multi-Factor Authentication

Student identity verification and exam access is provided within 60 seconds using email, geolocation, SMS, and facial & voice recognition for security and reliability.

EdTest.ai

Lockdown Browser to Prevent Access to Other Sites

Protect assessment quality through browser lockdown to prevent multiple screens, cut/paste, printing, and communication protocols that could allow learners to retrieve answers through search engines or communication with other students.

EdTest.ai

Continuous Facial Recognition to Detect Anomalies

Learners may complete assessments securely 24/7/365 through web cameras and AI-powered video and audio detection for voice and facial verification as well as ongoing monitoring of the testing environment.

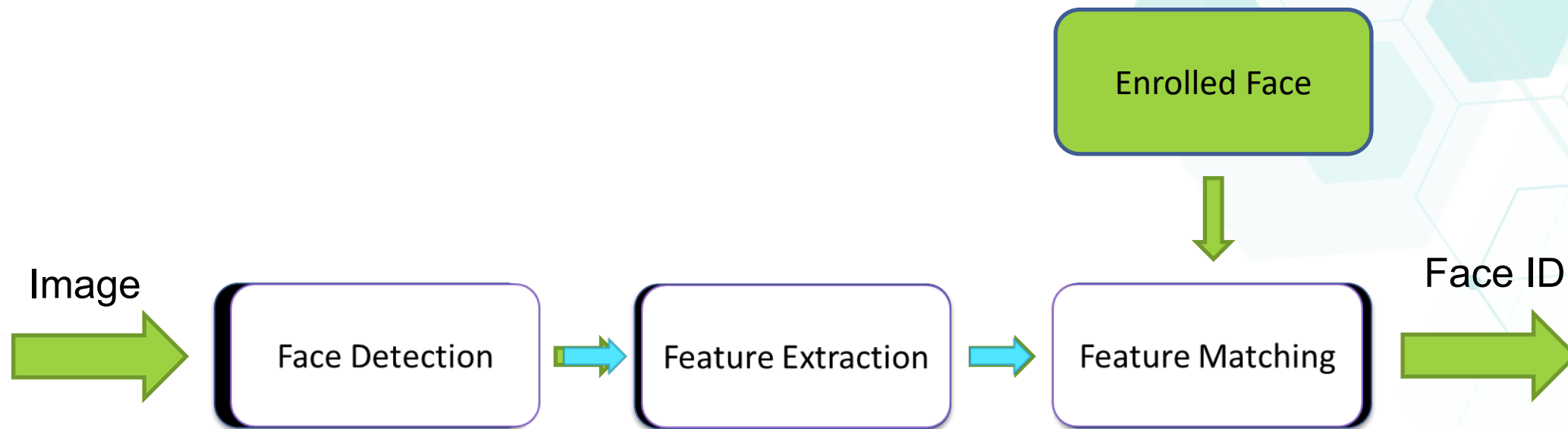

Face Recognition

- **1:1 Verification**
- **1:N Identification**
- Up to 75 million users in recognition database

Face Recognition

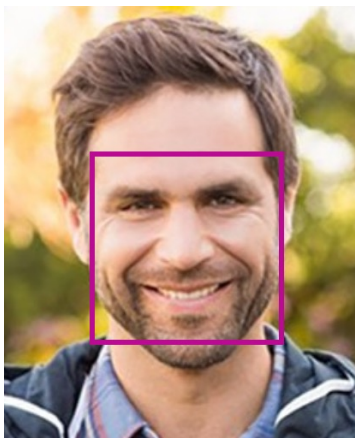

Face detection

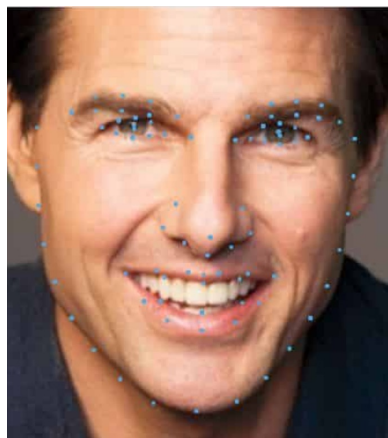

Landmark detection

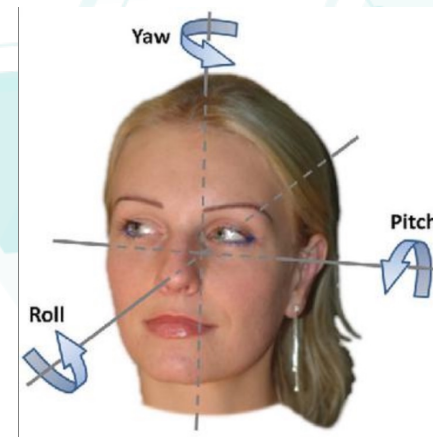

Pose Estimation

Antispoofing/Liveness detection

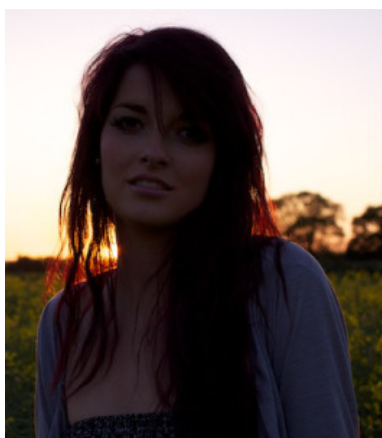

Image quality assessment

Anomaly detection

<u>Anomalies</u>	Description	Recording Details
Accompanied <input type="checkbox"/>	System detects other faces that may be photography or people around you or if you are with another person.	As needed
Suspicious object detection	Refers to objects that should not appear in the visual field: cell phones, calculators, books, among other various objects.	As needed
Not detected	Occurs when it is not possible to identify the user, it may occur because the person is absent, crouched down, or the activated camera does not appear.	As needed
Unrecognized	When it isn't possible to analyze the user's image, it can occur when the person has their head lowered, or because they have glasses or movement, or because they do not match the person in the original photo.	As needed
<u>Evidence</u>		
Recognized	Refers to the validation performed with respect to the initial image and the image captured during the execution of the tests.	~30 seconds
Audio Analysis	Permanently stored audio recordings.	~30 seconds
Video	Permanently stored video recordings.	~ every minute

EdTest.ai

Real Time Recording and Communication Between Test Taker & Remote Proctor

EdTest.ai enables proctors - in as much as a 1:500 ratio - to view real-time recordings of students and triggered potential test-taking anomalies. In addition, all direct interactions between proctor and student are recorded as well.

Show and tell with Peg

Questions & Answers

Thank you!
info@territorium.com